

AMERICAN PAINT HORSE ASSOCIATION
CERTIFICATE of REGISTRATION

Registered Name
 HONEY BEE FROZEN

Registration Number
 1,056,523

Type of Registration
 SOLID PAINT-BRED

Color
 PALOMINO

Pattern Type
 SOLID

Sex
 GELDING

Foaling Date
 JUNE 30, 2014

State/Province Foaled
 ITALY

Breeder (Owner of Dam at Time of Breeding)
 FEDELE, ALESSIA
 SENAGO MI ITALY

ID# - 8987023

Original Owner
 FEDELE, ALESSIA
 SENAGO MI ITALY

ID# - 8987023

Current Owner
 [REDACTED]

ID# - 9170625

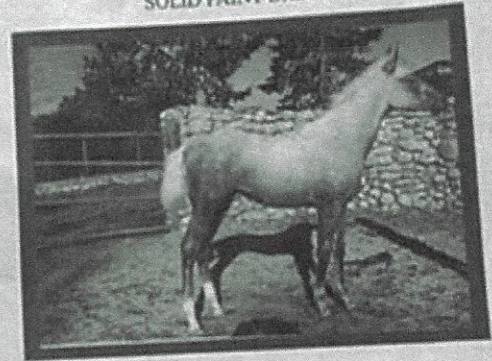

Sire FROZEN SAILOR
 (QH) 3,406,970
 DUN

SIR JAC FROST
 (QH) 2,481,533
 GRULLO

SAIL ON SWEETNESS
 (QH) 2,528,442
 SORREL

HOLLYWOOD JAC 86
 (QH) 592,185
 RED DUN

MAJESTIC MEMORY
 (QH) 1,451,888
 BROWN

TOPSAIL CODY
 (QH) 1,275,074
 CHESTNUT

SWEET AND INNOCENT
 (QH) 1,386,169
 PALOMINO



Dam MISS CODY EVELINE
 485,304
 PALOMINO/SOLID

ARC MISTER CODY BEE
 (QH) 3,004,083
 SORREL

ON THE JAZZ
 116,898
 SORREL/OVERO

TOPSAIL CODY
 (QH) 1,275,074
 CHESTNUT

MONIKA BINKENSTEIN
 (QH) 1,765,625
 SORREL

C NOTE'S SAWBUCK
 13,550
 RED ROAN/OVERO

SUPER SOLID
 36,143
 DUN/SOLID

Remarks:
 Both eyes blue.

Date Registered
 DECEMBER 21, 2015

[Signature]
 Executive Director

This certifies that the above-named horse is recorded in the American Paint Horse Association registry. This certificate is based upon the written evidence and signature provided by the applicant, and is issued with the right to correct and/or revoke.

TRANSFER RECORD

The last name entered here under is the last recorded owner of this animal, as shown by the records of the American Paint Horse Association. TO TRANSFER THE ANIMAL DESCRIBED ABOVE, complete the transfer on the reverse side. Send this certificate and the transfer fee* to the American Paint Horse Association, P.O. Box 961023, Fort Worth, TX 76161-0023. The transfer entry will then be made and a certificate mailed as directed. Please contact APHA at askapha@apha.com for additional information.
 *Refer to the most current APHA Rule Book for fee schedule online at apha.com/forms/rule-books.

For office use only — do not alter information on front of certificate

Date of Purchase

Name and Address of Owner as Shown by Transfer Record

Attest of Record by Secretary

SEPTEMBER 05, 2018

[REDACTED]

[Signature]